

The Language of Music

*Presented by Worship/AV Coordinator
Ms. Kris Bartelt*

Glory to God #611

**Joyful, Joyful,
We Adore Thee**

TEXT: Henry van Dyke, 1907, alt.

MUSIC (HYMN TO JOY 8.7.8.7.D): Ludwig van Beethoven, 1824; adapt. Edward Hodges, 1842, alt.

C#

D#

F#

G#

A#

D_b

E_b

G_b

A_b

B_b

C

D

E

F

G

A

B

C

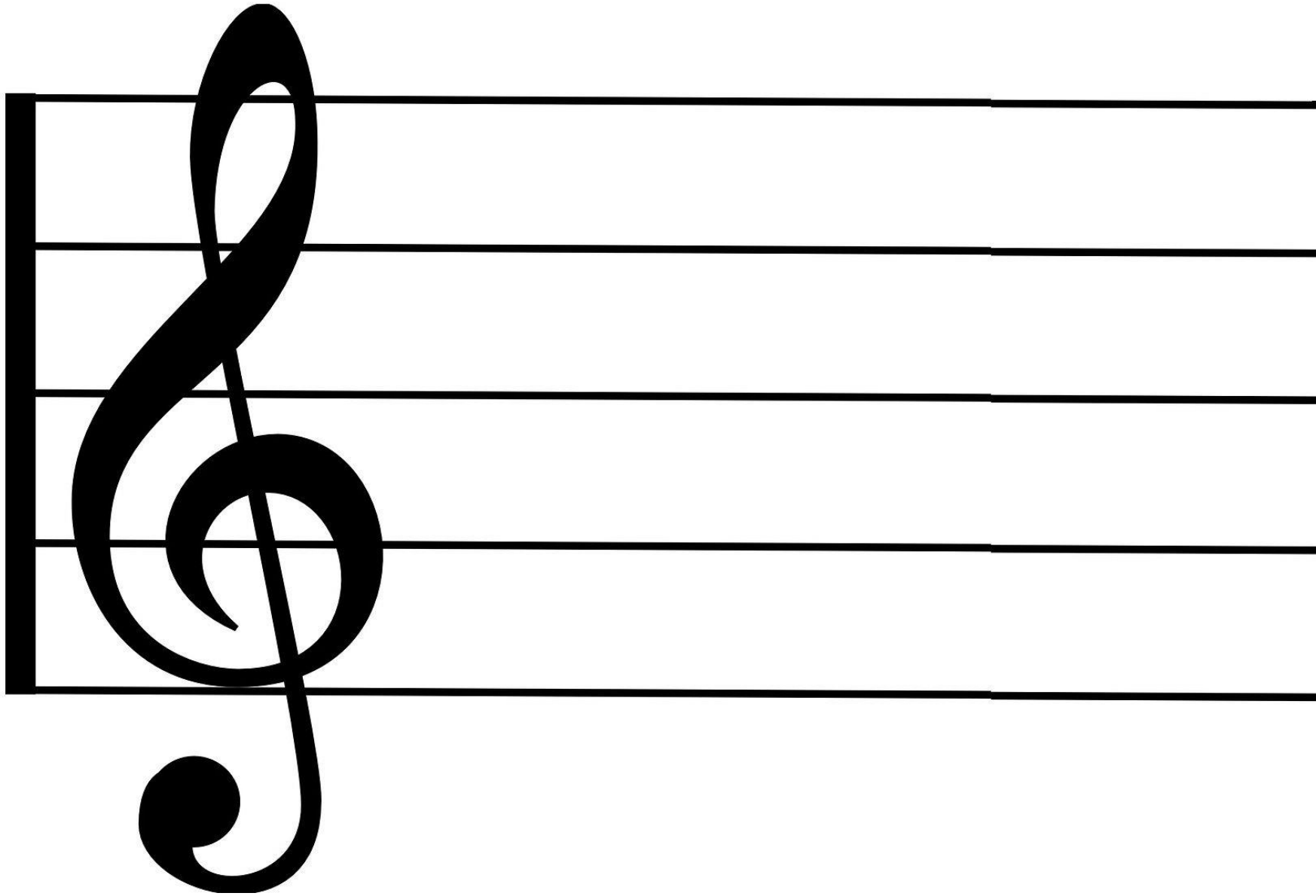

Line Notes

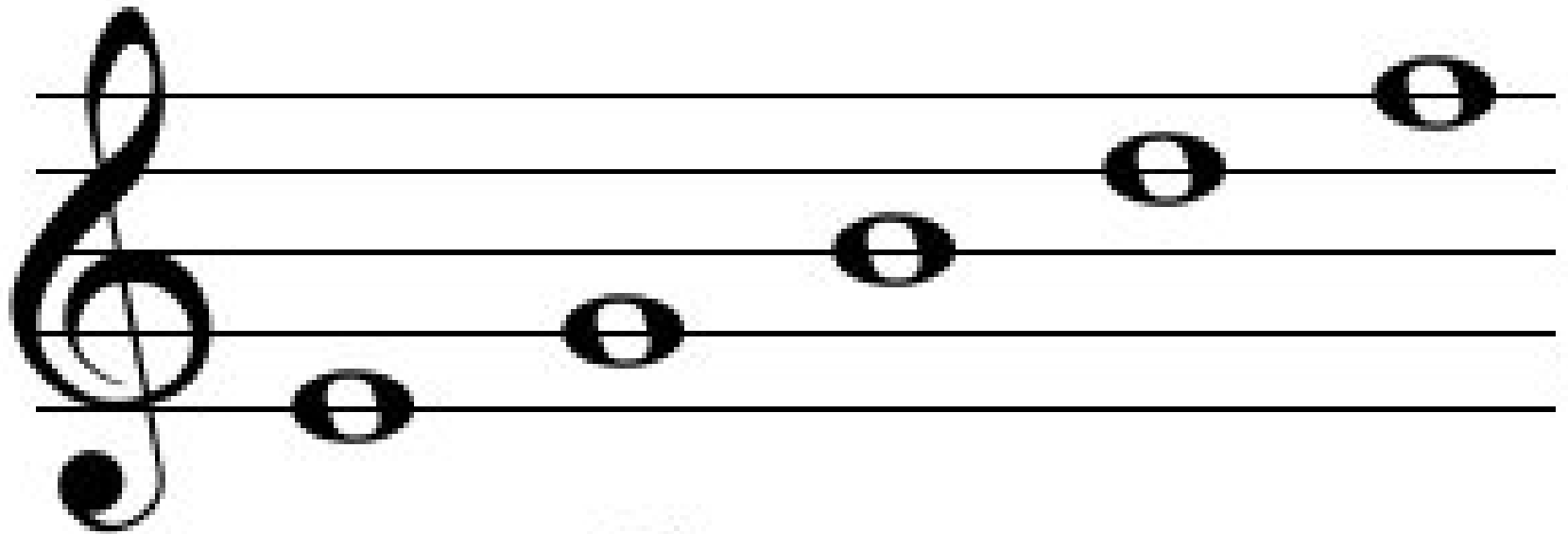

E

G

B

D

F

Every

Good

Boy

Deserves Fun

Space Notes

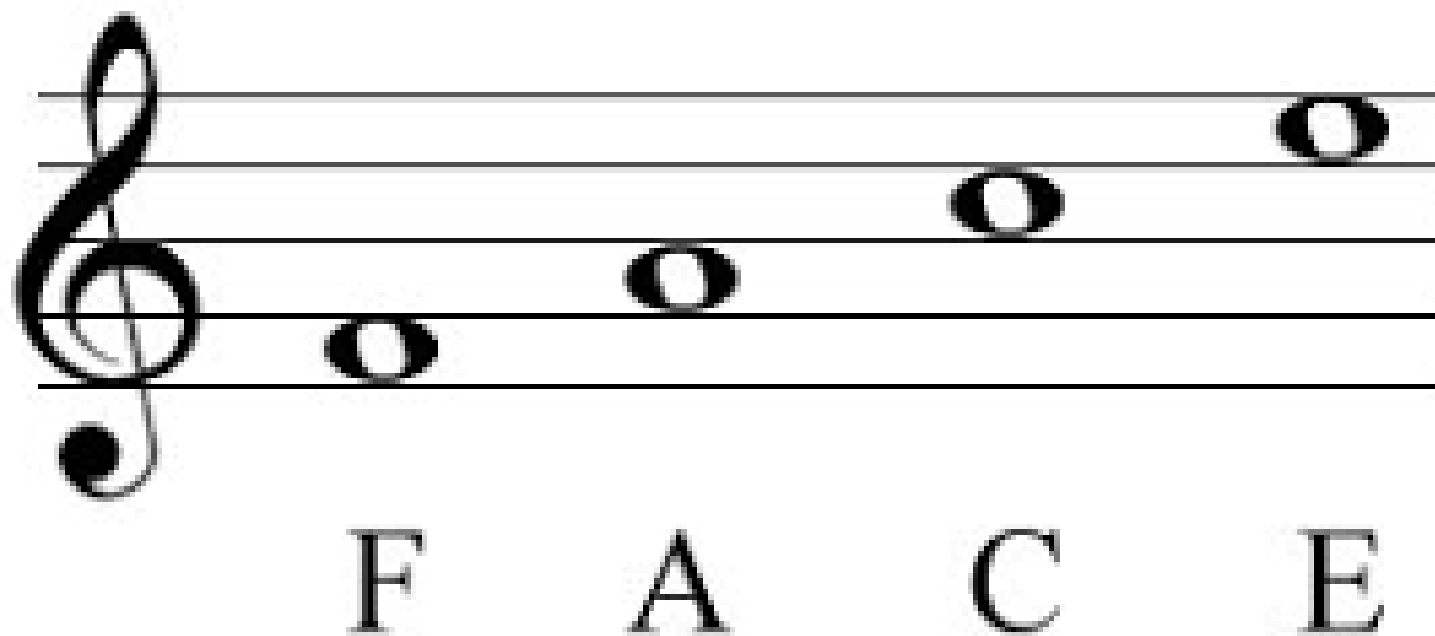

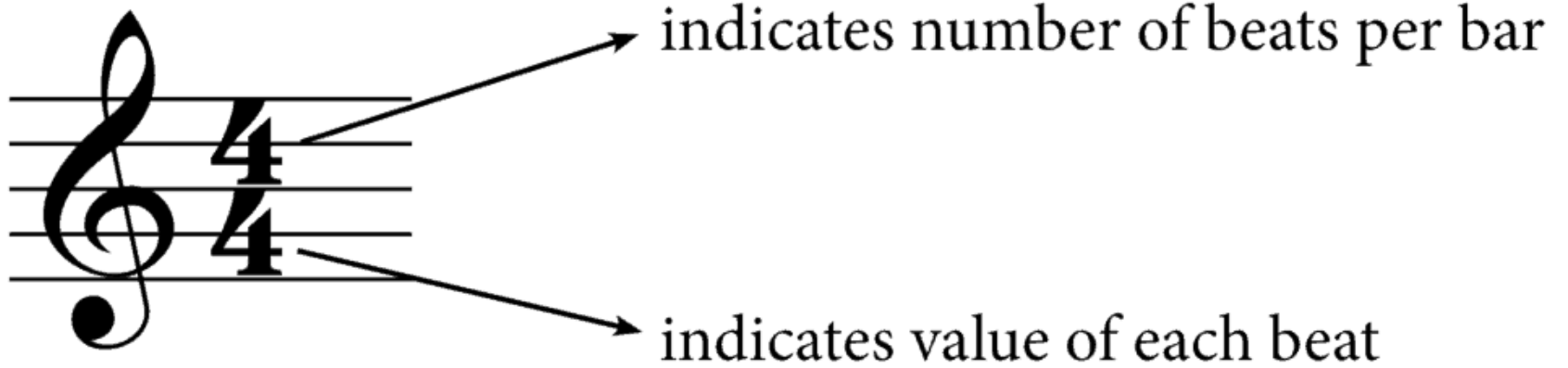

Whole note, whole note rest

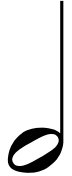

Half note, half note rest

add a stem it is half the value of a whole note

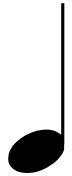

Quarter note, quarter rest

color the note in and it is half the value of a half note

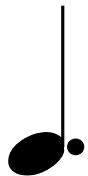

Dotted quarter, dotted quarter rest

the dot is half the value of the note

Eighth note, eighth note rest

add a flag and it is half the value of a quarter note

“Ode to Joy” was composed in 1824, in the final movement of his last, Symphony No. 9. The premiere took place in Vienna on May 7, 1824

1770–1827
Nationality: German

Ludwig van Beethoven.

2/2 Time Signature

Top Number
2 beats in every measure

Bottom Number
Half Note gets the Beats

Joyful, Joyful, We Adore Thee

Glory to God #611

TEXT: Henry Van Dyke, 1907, alt.

MUSIC (HYMN TO JOY 8.7.8.7.D): Ludwig van Beethoven, 1824; adapt. Edward Hodges, 1842, alt.

Joyful, Joyful, We Adore Thee

Glory to God #611

Staff 1: A A B G A **B C** B G

Staff 2: A **B C** B A G A **D**

Staff 3: **B** B C D D C B A

Staff 4: G G A B **A G** G

B B C D D C B A

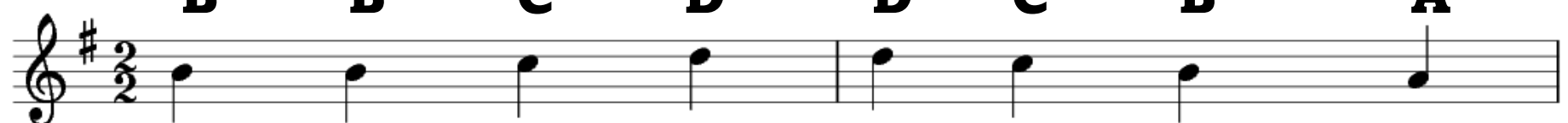

1. Joy - ful, joy - ful, we a - dore thee,

G G A B B A A

God of glo - ry, Lord of love!

B B C D D C B A

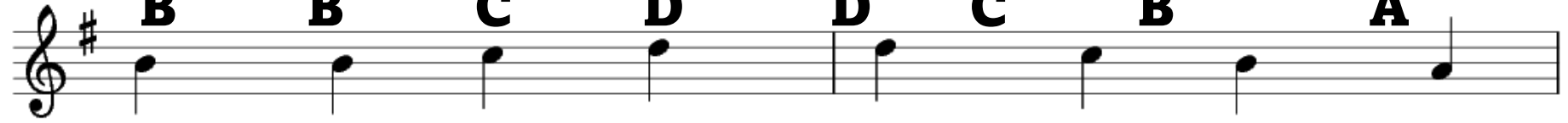

Hearts un - fold like flowers be - fore thee,

G G A B A G G

o - pening to the sun a - bove.

A A B G A B C B G

Melt the clouds of sin and sad - ness;

A B C B A G A D

drive the dark of doubt a - way.

B B C D D C B A

Giv - er of im - mor - tal glad - ness,

G G A B A G G

fill us with the light of day.
